

City: Wilton



Joni Usdan
 Residential Real Estate Specialist
 2032167654
 www.jonihomes.com
 joni@jonihomes.com

Price Range: 0 to 999999999 | Properties: Single Family Home

Market Profile & Trends Overview	Month	Trending Versus*:				YTD	Trending Versus*:	
		LM	L3M	PYM	LY		PriorYTD	PriorYear
Median List Price of all Current Listings	\$849,000	0%		-3%				
Average List Price of all Current Listings	\$1,026,223	2%		-1%				
March Median Sales Price	\$812,500	24%	16%	31%	5%	\$675,500	-9%	-13%
March Average Sales Price	\$817,786	7%	8%	25%	-4%	\$768,875	-8%	-10%
Total Properties Currently for Sale (Inventory)	205	15%		28%				
March Number of Properties Sold	14	0%		17%			18%	
March Average Days on Market (Solds)	161	-5%	16%	137%	53%	146	19%	39%
Asking Price per Square Foot (based on New Listings)	\$244	9%	3%	2%	0%	\$236	1%	-4%
March Sold Price per Square Foot	\$221	-2%	2%	2%	-4%	\$219	-4%	-4%
March Month's Supply of Inventory	14.6	15%	7%	10%	23%	13.7	8%	15%
March Sale Price vs List Price Ratio	91.6%	3.2%	1%	-2%	-1.1%	91.1%	-0.2%	-1.7%

* LM=Last Month / L3M=Last 3 Months / PYM=Same Month Prior Year / LY=Last Year / YTD = Year-to-date

Property Sales

March Property sales were 14, up 16.7% from 12 in March of 2018 and equal to 0.0% 14 sales last month. March 2019 sales were at a mid level compared to March of 2018 and 2017. March YTD sales of 40 are running 17.6% ahead of last year's year-to-date sales of 34.

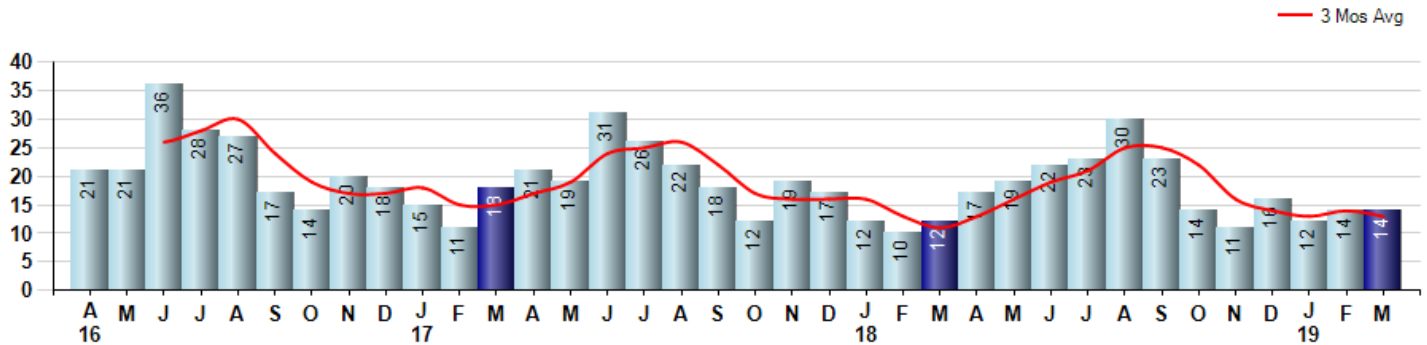

Prices

The Median Sales Price in March was \$812,500, up 30.8% from \$621,000 in March of 2018 and up 23.8% from \$656,250 last month. The Average Sales Price in March was \$817,786, up 25.2% from \$653,000 in March of 2018 and up 7.0% from \$764,536 last month. March 2019 ASP was at highest level compared to March of 2018 and 2017.

Median means Middle (the same # of properties sold above and below Median) (000's)

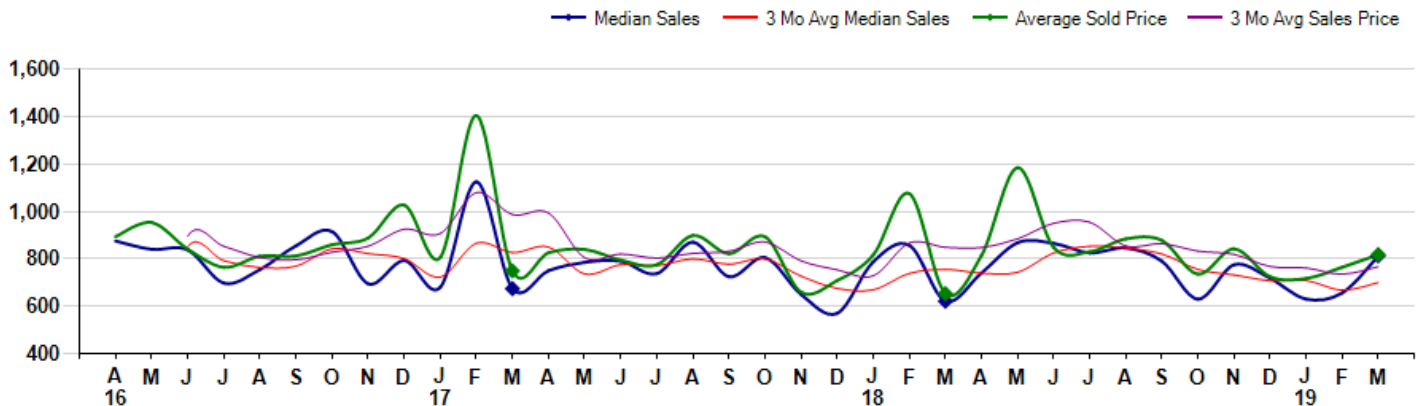

City: Wilton



Joni Usdan
 Residential Real Estate Specialist
 2032167654
 www.jonihomes.com
 joni@jonihomes.com

Price Range: 0 to 999999999 | Properties: Single Family Home

Inventory & MSI

The Total Inventory of Properties available for sale as of March was 205, up 14.5% from 179 last month and up 28.1% from 160 in March of last year. March 2019 Inventory was at a mid range compared to March of 2018 and 2017.

A comparatively lower MSI is more beneficial for sellers while a higher MSI is better for buyers. The March 2019 MSI of 14.6 months was at its highest level compared with March of 2018 and 2017.

MSI is the # of months needed to sell all of the Inventory at the monthly Sales Pace

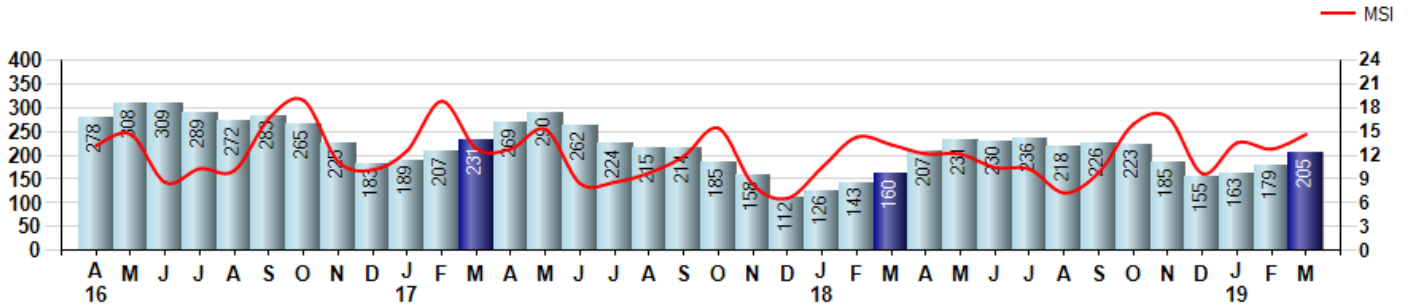

Market Time

The average Days On Market(DOM) shows how many days the average Property is on the Market before it sells. An upward trend in DOM tends to indicate a move towards more of a Buyer's market, a downward trend a move towards more of a Seller's market. The DOM for March was 161, down -5.3% from 170 days last month and up 136.8% from 68 days in March of last year. The March 2019 DOM was at a mid range compared with March of 2018 and 2017.

Average Days on Market(Listing to Contract) for properties sold during the month

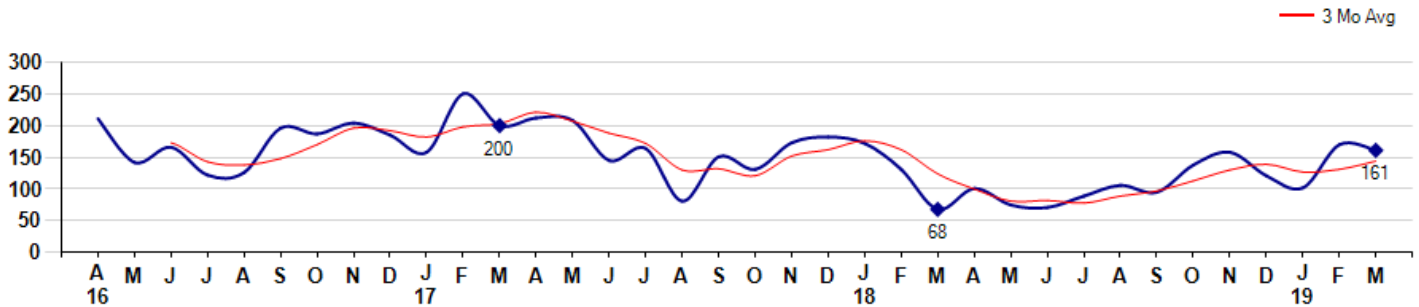

Selling Price per Square Foot

The Selling Price per Square Foot is a great indicator for the direction of Property values. Since Median Sales Price and Average Sales price can be impacted by the 'mix' of high or low end Properties in the market, the selling price per square foot is a more normalized indicator on the direction of Property values. The March 2019 Selling Price per Square Foot of \$221 was down -1.8% from \$225 last month and up 1.8% from \$217 in March of last year.

Average Selling Price per Square Foot for properties that sold during the month

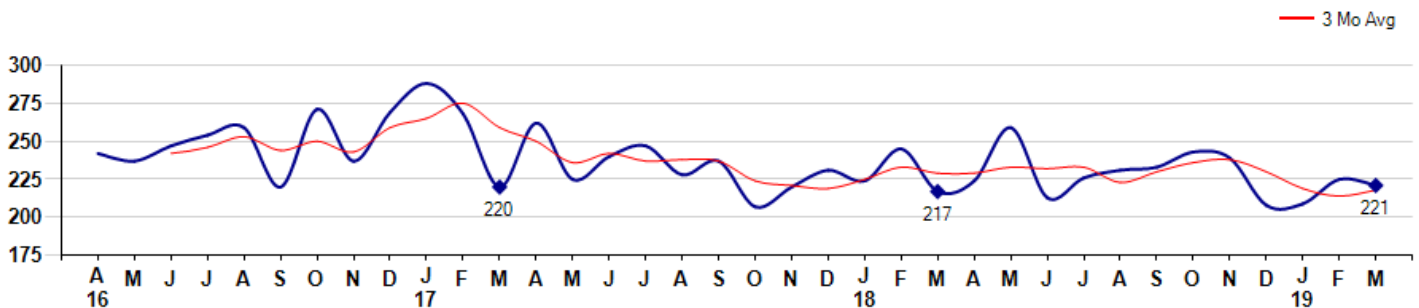

City: Wilton



Joni Usdan
 Residential Real Estate Specialist
 2032167654
 www.jonihomes.com
 joni@jonihomes.com

Price Range: 0 to 999999999 | Properties: Single Family Home

Selling Price vs Listing Price

The Selling Price vs Listing Price reveals the average amount that Sellers are agreeing to come down from their list price. The lower the ratio is below 100% the more of a Buyer's market exists, a ratio at or above 100% indicates more of a Seller's market. The March 2019 Selling Price vs List Price of 91.6% was up from 88.8% last month and down from 93.0% in March of last year.

Avg Selling Price divided by Avg Listing Price for sold properties during the month

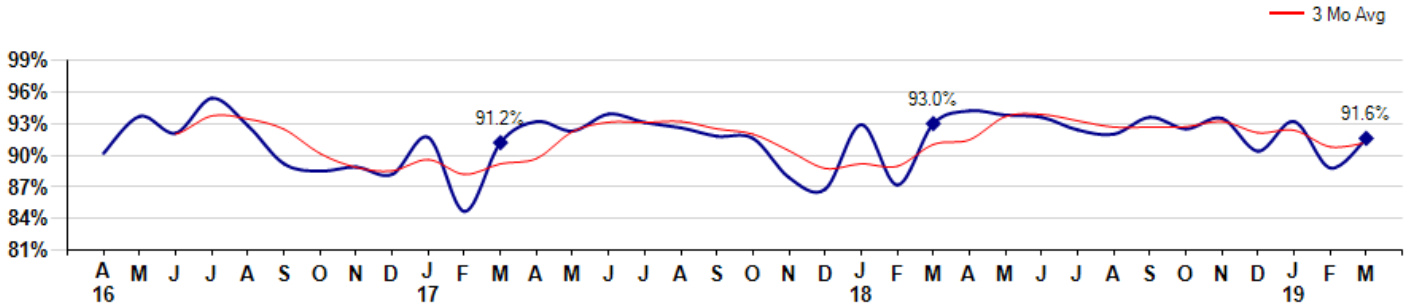

Inventory / New Listings / Sales

This last view of the market combines monthly inventory of Properties for sale along with New Listings and Sales. The graph shows the basic annual seasonality of the market as well as the relationship between these items. The number of New Listings in March 2019 was 58, up 23.4% from 47 last month and up 13.7% from 51 in March of last year.

